



# ImageGrid™ RIS

## Key Features:

- Complete workflow-driven RIS system which captures every process from patient registration to final report delivery via fax and other communications.
- Feature-rich, easy to use order-based scheduling allowing multiple procedures to be scheduled simultaneously in multiple facilities. Powerful color-coded user interface (customizable) and flexible visit/appointment creation.
- Fast, intuitive workflow-driven patient registration and order entry.
- Powerful, dynamic and easy-to-use Report Template Creation Tool which allows users to create report templates with full report formatting to customize any section of a report.
- Built-in reporting system integrated with ImageGrid viewers and voice recognition. Features include dictation, single-click X.509 Digital Certificate signing, printing, faxing, exporting (to PDF) and macro creation.
- Powerful and robust voice recognition module (powered by Nuance SpeechMagic™). Features include context and acoustic adaptation, voice-enabled macros, intuitive document navigation, multiple document support, automatic synchronization and voice-enabled document correction.
- Comprehensive billing module. Features include claim creation, CMS 1500 Form printing, claim status tracking, patient ledger, payment collection, provider/payer configuration and EDI support.
- Easy-to-use powerful mammography-tracking module. Features include mammography tracking, BI-RADS patient history data collection, BI-RADS radiology result data entry/report generation, follow-up workflow and MQSA audit report.
- Comprehensive and detailed patient chart, capturing all demographics information and a patient history chart under one form.
- Quick and straightforward document scanner and import/export tool, enabling fast storage of important patient and order documents.
- Powerful system administrator user interface allowing customization of all aspects from procedure creation, facility creation, staff roles, pre-configured data, admin reports, resources, staff, validation, etc.
- Powerful authorization feature, capturing every field in every form with visibility and editable options, as well as action-enabled customization for every aspect of the system.
- Color-coded validation of forms and fields, easily customizable by the administrator.
- Easy to manage modularization of the system, so that the each user can select relevant modules.
- Modality Worklist (MWL) and MPPS services.
- HL7 Support for integration with other EMR or HIS

## ImageGrid™ RIS

### Optimizing Radiology Workflow

Candelis has expanded the capabilities of its ImageGrid™ Image Management Appliance with the addition of a cost-effective, feature-rich and fully integrated **ImageGrid™ RIS** (IG-RIS). IG-RIS is designed to streamline and improve the workflow of a radiology environment. As a web-enabled application residing on the ImageGrid Appliance, the RIS module allows radiologists, technologists and staff to better manage and access patient data and information from a single platform. ImageGrid RIS can be accessed from any workstation on a Local Area Network, Wide Area Network or remote workstations via a Virtual Private Network connection.

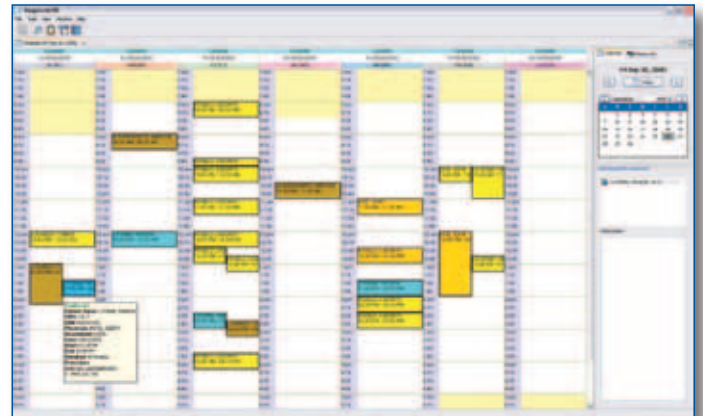

Color coded scheduler showing multiple resources and appointments

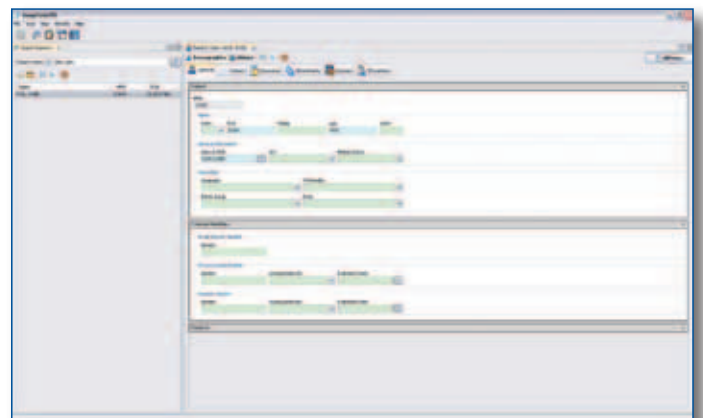

Efficient capture of patient demographic information.

## ImageGrid™ RIS Mammography Tracking Module

For facilities providing Mammography services, an optional Mammography Tracking Module provides the ability to capture specific workflow issues and requirements of Mammography. The ImageGrid Mammography Tracking Module features include:

- Exam Results
  - Stores exam date, reason for mammogram, overall assessment, follow-up recommendations, and reading radiologist
- Pathology Results
  - Stores pathology data for positive mammograms that lead to biopsy
- Follow-Up
  - A query interface that shows a list of patients due for a certain period of time
  - Auto-create results letters and follow-up letters based on follow-up recommendations
- Statistical Reports (audit)
  - Follow-up analysis by number of patients and follow-up recommendation
  - Quality assurance audit

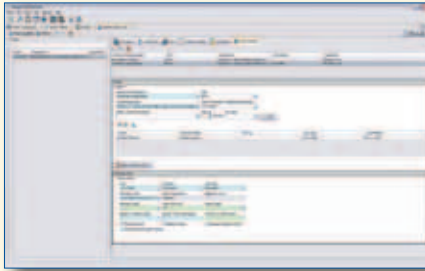

Exam Results in ImageGrid Mammo Tracking Module



Customizeable report template



A final Radiology Report

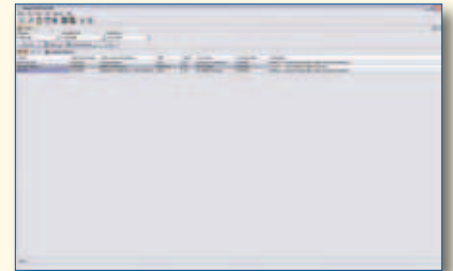

Follow-up List in ImageGrid Mammo Tracking Module



Report editing

**CANDELIS™**

18821 Bardeen Ave.

Irvine, CA 92612

Tel: 800 800 8600 (in U.S.)

Tel: +1 949 852 1000 (outside U.S.)

sales@candelis.com

www.candelis.com

**Distributed by:  
CAN-med Healthcare**

**East - 1 866 277 3577  
West - 1 800 661 5671**